

- Research and Consulting
- Systems

CONTRACT REPORT

Pre-Construction Road Condition Report for WestConnex M5N

Project No: PSS17131

by



for WestConnex M5N

date June 2017

Pre-Construction Road Condition Report for WestConnex M5N

for WestConnex M5N

	Reviewed
Project Leader	[Redacted]
Quality Manager	[Redacted]

PSS17131-V1
June 2017

ARRB Group Ltd
ABN 68 004 620 651

Victoria
500 Burwood Highway
Vermont South VIC 3133
Australia
P: +61 3 9881 1555
F: +61 3 9887 8104
info@arrb.com.au

Western Australia
191 Carr Place
Leederville WA 6007
Australia
P: +61 8 9227 3000
F: +61 8 9227 3030
arrb.wa@arrb.com.au

New South Wales
2-14 Mountain St
Ultimo NSW 2007
Australia
P: +61 2 9282 4444
F: +61 2 9280 4430
arrb.nsw@arrb.com.au

Queensland
123 Sandgate Road
Albion QLD 4010
Australia
P: +61 7 3260 3500
F: +61 7 3862 4699
arrb.qld@arrb.com.au

South Australia
Level 11,
101 Grenfell Street
Adelaide SA 5000
Australia
P: +61 8 7200 2659
F: +61 8 8223 7406
arrb.sa@arrb.com.au

International office
770 Pennsylvania Drive
Suite 112
Exton, PA 19341
USA
Tel: 610-321-8302
Fax: 610-458-2467

PRE-CONSTRUCTION ROAD CONDITION REPORT FOR WESTCONNEX M5N

SUMMARY

ARRB Group was commissioned by WestConnex M5N (CPB Contractors Pty Limited, Dragados Australia Pty Ltd, and Samsung C&T Corporation Joint Venture) to survey and assess the current condition of the nominated roads associated with the construction of the WestConnex New M5 Main Works project.

Pavement surface condition survey of the selected road sections of two local councils (Inner West Council and Bayside Council) was undertaken by ARRB in May 2017 to collect surface condition distresses including rut depth, roughness, texture depth and cracking.

The scope of the report includes:

- collection and processing of pavement condition data into various data categories including roughness (IRI m/km), rut depth (mm), texture depth (mm) and cracking (% area).
- preparation of a report evaluating the overall condition of each road (by direction and lane) for each of the road authorities involved in the study area.

Condition assessments presented are based on current industry practices for the purpose of dilapidation rather than a customised local condition assessment. It should be noted that the condition statement could vary depending on the definition. See Section 1.3 for details.

Condition assessments (based on current industry standards) are presented based on the average condition of road sections. The findings from the condition assessments are presented for each council separately.



Although the Report is believed to be correct at the time of publication, ARRB Group Ltd, to the extent lawful, excludes all liability for loss (whether arising under contract, tort, statute or otherwise) arising from the contents of the Report or from its use. Where such liability cannot be excluded, it is reduced to the full extent lawful. Without limiting the foregoing, people should apply their own skill and judgement when using the information contained in the Report.

Bayside Council

Condition assessment based on current industry standards, presented utilising the average condition of road sections under Bayside Council.

Road Section	IRI Group	Rut depth Group	Texture depth Group	Cracking Group
Arncliffe St_C_1	Very Poor	Fair	Fair	Good
Arncliffe St_P_1	Very Poor	Good	Fair	Good
Brodie Spark Dr_C_1	Poor	Good	Fair	Very good
Brodie Spark Dr_C_2	Very Poor	Good	Fair	Very good
Brodie Spark Dr_P_1	Poor	Good	Fair	Very good
		Fair	Fair	Very good
Burrows St_C_1	Very Poor	Fair	Good	Very Poor
Burrows St_P_1	Very Poor	Good	Very good	Poor
Gertrude St_C_1	Fair	Good	Good	Good
Gertrude St_P_1	Fair	Very good	Good	Very good
Innesdale Rd_C_1	Poor	Good	Fair	Fair
Innesdale Rd_P_1	Good	Good	Fair	Very good
Levey St_C_1	Poor	Fair	Fair	Good
Levey St_P_1	Poor	Good	Fair	Good
Marsh St_P_1	Good	Fair	Very good	Very Poor
Rockwell Av_C_1	Poor	Fair	Very good	Fair
Rockwell Av_P_1	Fair	Good	Very good	Good

Inner West Council

Condition assessment based on current industry standards, presented utilising the average condition of road sections under Inner West Council.

Road Section	IRI Group	Rut depth Group	Texture depth Group	Cracking Group
Holbeach Av_C_1	Fair	Fair	Fair	Very good
Holbeach Av_P_1	Very Poor	Good	Fair	Very good
Private Tempe Reserve Rd_C_1	Poor	Good	Good	Very good
Private Tempe Reserve Rd_P_1	Poor	Good	Good	Very good

CONTENTS

1	INTRODUCTION	1
1.1	General.....	1
1.2	Condition Survey	3
1.3	Assumptions for Levels of Services.....	4
1.4	Scope.....	4
2	BAYSIDE COUNCIL – CONDITION OF THE ROAD SECTIONS	5
2.1	Rut Depth.....	6
2.2	Roughness.....	7
2.3	Texture Depth.....	8
2.4	Cracking.....	9
3	INNER WEST COUNCIL – CONDITION OF ROAD SECTIONS.....	10
3.1	Rut Depth.....	10
3.2	Roughness.....	11
3.3	Texture Depth.....	12
3.4	Cracking.....	13
4	CONCLUSIONS	14
4.1	Bayside Council	14
4.2	Inner West Council	14
	REFERENCES	16

TABLES

Table 1.1:	Current industry Level of services	4
Table 2.1:	Average road section condition Bayside Council	5
Table 2.2:	Worst condition within road section-Bayside Council	5
Table 2.3:	Categories based on current condition-Bayside Council	6
Table 3.1:	Average road section condition-Inner West Council.....	10
Table 3.2:	Worst condition within road section-Inner West Council	10
Table 3.3:	Categories based on current condition	10
Table 4.1:	Bayside condition assessment	14
Table 4.2:	Inner West Council condition assessment.....	15

FIGURES

Figure 1.1:	Surveyed road section Bayside Council (Gertrude Street, Levey Street, Rockwell Avenue, Marsh Street, Innersdale Road).....	1
Figure 1.2:	Surveyed road section-Bayside Council (Arncliffe Street, Brodie Spark Drive, Burrows Street)	2
Figure 1.3:	Surveyed road section-Inner West Council (Holbeach Avenue, Private Tempe Reserve Road)	3
Figure 1.4:	Network survey vehicle (NSV).....	4
Figure 2.1:	Average condition Rut depth Bayside Council	7
Figure 2.2:	Average condition-Roughness-Bayside Council	8
Figure 2.3:	Average condition-Texture depth-Bayside Council	8
Figure 2.4:	Average condition-Cracking-Bayside Council	9
Figure 3.1:	Average condition-Rut depth-Inner West Council	11
Figure 3.2:	Average condition-Roughness-Inner West Council.....	12
Figure 3.3:	Average condition-Texture depth-Inner West Council.....	12
Figure 3.4:	Average condition-Cracking-Inner West Council.....	13

1 INTRODUCTION

1.1 General

ARRB was commissioned by WestConnex M5N (CPB Contractors Pty Limited, Dragados Australia Pty Ltd, and Samsung C&T Corporation Joint Venture) to survey and assess the current condition of the nominated roads associated with the construction of the WestConnex New M5 Main Works project.

Pavement surface condition survey of the selected road sections of two local councils (Inner West Council and Bayside Council) was undertaken by ARRB in May 2017 to collect surface condition distresses including rut depth, roughness, texture depth and cracking. The surveyed sections have been presented in Figure 1.1 to Figure 1.3.

Figure 1.1: Surveyed road section Bayside Council (Gertrude Street, Levey Street, Rockwell Avenue, Marsh Street, Innersdale Road)



Figure 1.2: Surveyed road section-Bayside Council (Arncliffe Street, Brodie Spark Drive, Burrows Street)



Figure 1.3: Surveyed road section-Inner West Council (Holbeach Avenue, Private Tempe Reserve Road)

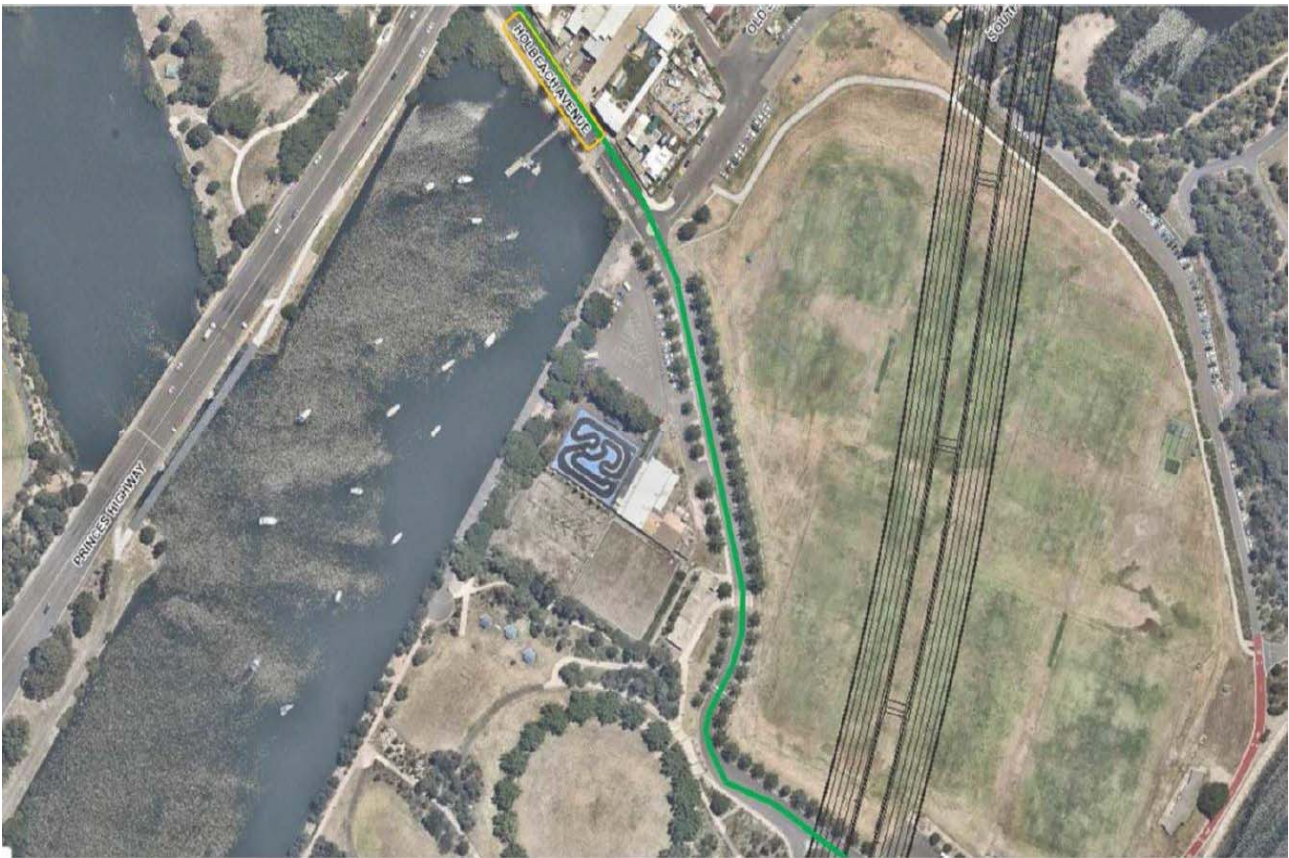

The report summarises the current surface condition of the affected road sections by lane. The following sections address road conditions for each of the involved road organisations.

1.2 Condition Survey

ARRB used Hawkeye 2000 survey vehicle to capture surface condition data of the road pavement network including:

- rut depth (inner, outer and lane)
- roughness (IRI, NAASRA)
- surface texture including sand patch texture depth (SPTD) and sensor measured texture depth (SMTD) for outer and between wheel paths.

Surface condition including cracking data and other surface defects.

Figure 1.4: Network survey vehicle (NSV)



1.3 Assumptions for Levels of Services

To help communicate between engineers and management teams, condition data is further grouped into “Very Good”, “Good”, “Fair”, “Poor”, and “Very poor” based on current industry practices, see Table 1.1.

Table 1.1: Current industry Level of services

Class name	Very Good	Good	Fair	Poor	Very poor
Rut depth (mm) range	0–2.5	2.5–5	5–10	10–15	>15
Roughness (IRI) range	0–1.5	1.5–3.0	3.0–4.2	4.2–5.33	>5.33
Texture range (mm)	>1.2	1.2–0.8	0.8–0.4	0.4–0.2	0.2–0
Cracking (%) range	0–5	5–10	10–15	15–20	>20

1.4 Scope

The scope of the report is as follows:

- collection and processing of pavement condition data including roughness (IRI m/km), rut depth (mm), cracking (%) and texture depth (mm)
- preparation of a report evaluating the current condition of the road and describe outstanding defects in terms of rutting, roughness, texture depth and cracking.

2 BAYSIDE COUNCIL – CONDITION OF THE ROAD SECTIONS

Table 2.1 shows the average condition of IRI, rutting, texture depth and cracking for the nominated roads of Bayside Council.

Table 2.1: Average road section condition Bayside Council

Road Section	IRI	Rut depth	Texture depth	% Area Cracked
Arncliffe St_C_1	6.82	5.61	0.76	7.67
Arncliffe St_P_1	5.48	4.42	0.80	9.44
Brodie Spark Dr_C_1	4.84	3.60	0.67	2.00
Brodie Spark Dr_C_2	6.41	4.90	0.61	2.00
Brodie Spark Dr_P_1	4.62	4.20	0.64	0.00
Brodie Spark Dr_P_2		5.80	0.62	0.00
Burrows St_C_1	6.38	6.20	1.19	20.00
Burrows St_P_1	5.78	4.05	1.35	19.00
Gertrude St_C_1	3.51	3.50	0.82	9.67
Gertrude St_P_1	3.22	2.03	0.88	3.67
Innesdale Rd_C_1	4.22	4.80	0.75	12.00
Innesdale Rd_P_1	2.05	3.20	0.75	2.00
Levey St_C_1	4.67	5.87	0.73	9.67
Levey St_P_1	5.00	3.93	0.75	7.33
Marsh St_P_1	2.89	6.10	1.53	28.50
Rockwell Av_C_1	4.65	6.40	1.31	12.00
Rockwell Av_P_1	3.90	4.70	1.41	9.50

Note: No roughness data available for Brodie Spark Dr_P_2.

Table 2.2 presents the worst condition values on each of the road sections.

Table 2.2: Worst condition within road section-Bayside Council

Road Section	IRI	Rut depth	Texture depth	% area Cracked
Arncliffe St_C_1	9.55	11.30	0.47	33.00
Arncliffe St_P_1	7.32	7.70	0.59	33.00
Brodie Spark Dr_C_1	4.84	3.60	0.67	2.00
Brodie Spark Dr_C_2	6.41	4.90	0.61	2.00
Brodie Spark Dr_P_1	4.62	4.20	0.64	0.00
Brodie Spark Dr_P_2		5.80	0.62	0.00
Burrows St_C_1	7.62	7.20	0.74	40.00
Burrows St_P_1	5.92	4.90	0.93	29.00
Gertrude St_C_1	4.02	4.80	0.68	15.00
Gertrude St_P_1	3.68	2.40	0.80	7.00

Road Section	IRI	Rut depth	Texture depth	% area Cracked
Innesdale Rd_C_1	4.22	4.80	0.75	12.00
Innesdale Rd_P_1	2.05	3.20	0.75	2.00
Levey St_C_1	7.01	10.00	0.64	12.00
Levey St_P_1	6.35	5.20	0.69	13.00
Marsh St_P_1	3.56	7.10	1.44	39.00
Rockwell Av_C_1	5.77	7.60	1.13	15.00
Rockwell Av_P_1	4.17	5.40	1.31	11.00

According to the levels of service definition (Section 1.3), the following condition statement is presented for each of the surveyed road sections (Table 2.3). It should be noted that the condition status could vary depending on the definition. The following condition categories are for the purpose of the pre and post construction comparison rather than a customised local condition assessment.

Table 2.3: Categories based on current condition-Bayside Council

Road Section	IRI Group	Rut depth Group	Texture depth Group	Cracking Group
Arncliffe St_C_1	Very Poor	Fair	Fair	Good
Arncliffe St_P_1	Very Poor	Good	Fair	Good
Brodie Spark Dr_C_1	Poor	Good	Fair	Very good
Brodie Spark Dr_C_2	Very Poor	Good	Fair	Very good
Brodie Spark Dr_P_1	Poor	Good	Fair	Very good
		Fair	Fair	Very good
Burrows St_C_1	Very Poor	Fair	Good	Very Poor
Burrows St_P_1	Very Poor	Good	Very good	Poor
Gertrude St_C_1	Fair	Good	Good	Good
Gertrude St_P_1	Fair	Very good	Good	Very good
Innesdale Rd_C_1	Poor	Good	Fair	Fair
Innesdale Rd_P_1	Good	Good	Fair	Very good
Levey St_C_1	Poor	Fair	Fair	Good
Levey St_P_1	Poor	Good	Fair	Good
Marsh St_P_1	Good	Fair	Very good	Very Poor
Rockwell Av_C_1	Poor	Fair	Very good	Fair
Rockwell Av_P_1	Fair	Good	Very good	Good

Each of the individual physical parameters (rut depth, roughness, texture depth and cracking) is described separately in the following sections.

2.1 Rut Depth

A rut is a pavement defect in the form of a longitudinal depression of the surface, usually in a wheel path (Austroads 2006a).

Rutting is considered as one of the most critical parameters on bituminous pavements in urban environments, as it reflects the deformation of the pavement. Rutting also has implications for road safety due to the potential for water ponding and subsequent loss of skid resistance.

The deformation (rutting), of the asphalt may be functional or structural distress, depending on the pavement’s base. Signalised intersections with asphalt pavements are particularly prone to rutting under heavy traffic.

For the current project, rutting data was collected using a 13-point laser system, which measures a 2-metre transverse profile across the lane. A full transverse profile was measured every 25 mm of longitudinal travel. The processing software allows both lane and wheel path rutting to be measured using the string line and straight edge model. Mean rut depth of *Rut Right_2mSE* and *Rut Left_2mSE* has been calculated and then averaged for each road section.

Figure 2.1 presents the average rut depth of each road section and the majority of the sections present rut depth of around 5mm, mostly in ‘good’ condition.

Figure 2.1: Average condition Rut depth Bayside Council

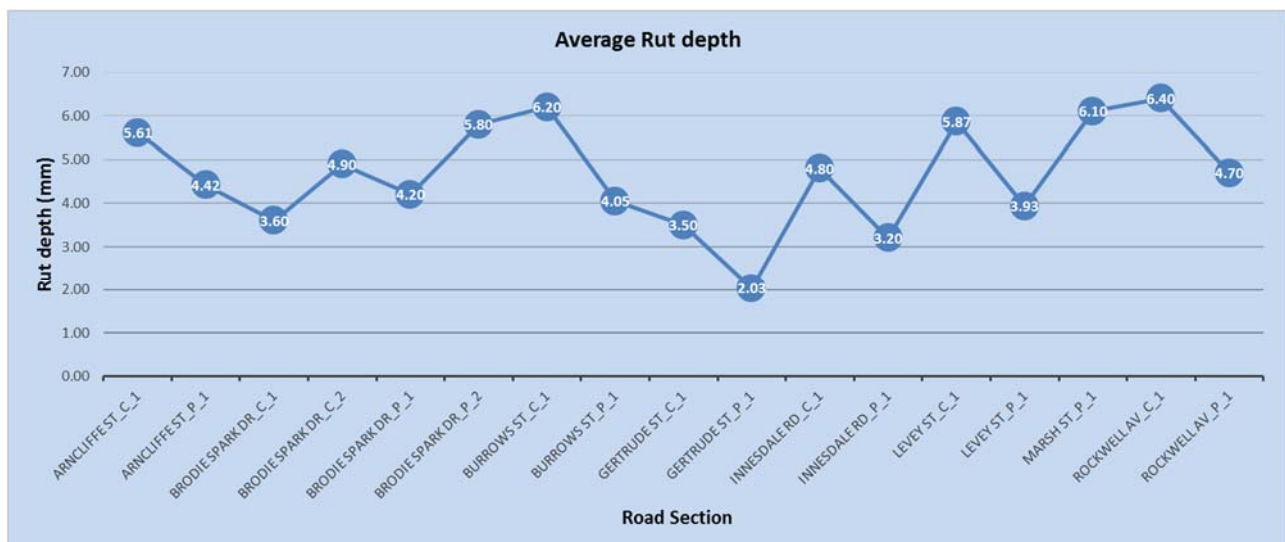

2.2 Roughness

Roughness is considered as an important indicator of driver comfort and its change is accepted as an indicator of condition deterioration. Roughness data is presented as the International Roughness Index (IRI), the average of the left and right wheel path values for the surveyed lanes. Austroads has endorsed the International Roughness Index (IRI) as the reporting unit for road roughness in Australasia (Austroads 2006b).

Figure 2.2 shows the average roughness condition of each surveyed section. Most sections present roughness value of more than 4.2 IRI, which is considered ‘Poor’ according to the assumed level of service definitions (Section 1.3).

Figure 2.2: Average condition-Roughness-Bayside Council



2.3 Texture Depth

Texture depth refers to the amplitude of deviations from the surface plane of the road and is influenced by the size, shape and spacing of the aggregate of the surfacing material.

Texture is an important contributor to safety, as adequate texture depth is required to maintain skid resistance, particularly under wet conditions. On bituminous surfaces, it may indicate the loss of texture or appearance of bitumen on the surface. Both the outer (where trafficking is greatest) and inner wheel paths (where trafficking is minimal) were measured. It should be noted that a comparison of both could indicate texture loss, which should be monitored against future measurements to determine the rate and extent of deterioration. In this analysis, texture depth was taken from the survey data as the minimum of SPTD (mm) of the left wheel path and right wheel path.

As indicated in Figure 2.3 all of the road sections have texture depth of 0.6 mm or more, which is considered 'Fair'/ "Good" condition for texture depth.

Figure 2.3: Average condition-Texture depth-Bayside Council

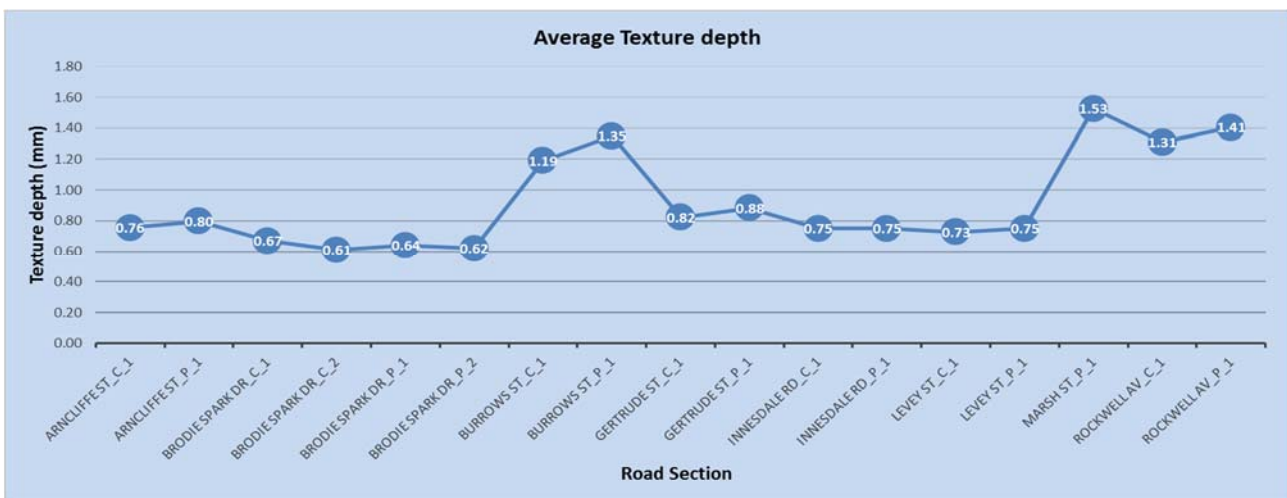

2.4 Cracking

A crack is an unplanned break or discontinuity in the integrity of the pavement surface, usually a narrow opening or partial fracture, often indicating vertical splitting of the pavement, not necessarily extending through the entire thickness of a course or pavement (Austroads 2006c).

Cracks may be linear (transverse or longitudinal), interconnected (crocodile or block), or irregular, single and isolated or in groups, with varying spacing between them. Once cracking is initiated, the potential is much greater for accelerated deterioration of the pavement (Austroads 2006c).

For the current project, cracking data was classified (during data collection) as different types of cracking, their extent, severity etc. While analysing the network condition, percent of area cracked, which is an aggregation of values for all types of cracking, was used for reporting of surveyed data.

Majority of the road sections of Bayside Council have less than 10% of area cracked and it is considered as 'Good'.

Figure 2.4: Average condition-Cracking-Bayside Council

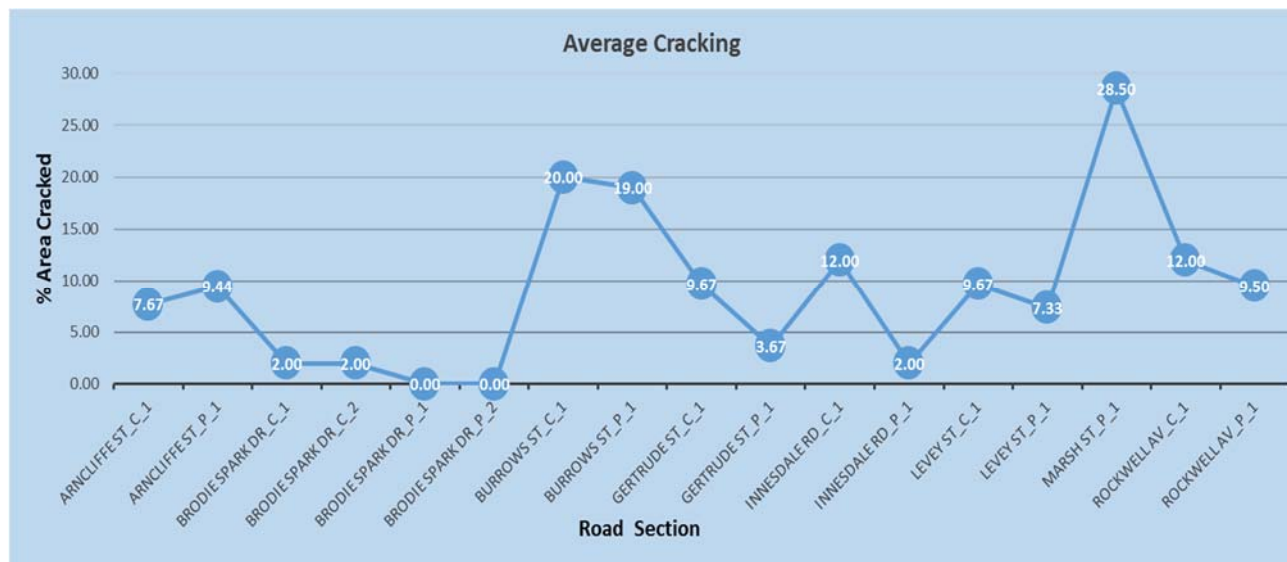

3 INNER WEST COUNCIL – CONDITION OF ROAD SECTIONS

Table 3.1 shows the average condition of IRI, rutting, texture depth and cracking for the nominated roads of Inner West Council. Table 3.2 presents the worst condition values on each of the road sections.

Table 3.1: Average road section condition-Inner West Council

Road Section	IRI	Rut depth	Texture depth	% Area Cracked
Holbeach Av_C_1	3.53	5.00	0.68	3.00
Holbeach Av_P_1	5.52	4.15	0.76	0.50
Private Tempe Reserve Rd_C_1	4.48	2.95	1.17	3.00
Private Tempe Reserve Rd_P_1	4.89	3.23	0.99	0.50

Table 3.2: Worst condition within road section-Inner West Council

Road Section	IRI	Rut depth	Texture depth	% area Cracked
Holbeach Av_C_1	3.67	6.80	0.59	4.00
Holbeach Av_P_1	7.52	4.70	0.74	1.00
Private Tempe Reserve Rd_C_1	7.15	3.60	0.83	7.00
Private Tempe Reserve Rd_P_1	6.19	3.60	0.86	1.00

According to the levels of service definition (Section 1.3), the condition statement is presented for each of the surveyed road sections in Table 3.3. It should be noted that the condition status could vary depending on the definition. The following condition categories are for the purpose of the pre and post construction comparison rather than a customised local condition assessment.

Table 3.3: Categories based on current condition

Road Section	IRI Group	Rut depth Group	Texture depth Group	Cracking Group
Holbeach Av_C_1	Fair	Fair	Fair	Very good
Holbeach Av_P_1	Very Poor	Good	Fair	Very good
Private Tempe Reserve Rd_C_1	Poor	Good	Good	Very good
Private Tempe Reserve Rd_P_1	Poor	Good	Good	Very good

Each of the individual physical parameters (rut depth, roughness, texture depth and cracking) is described separately in the following sections.

3.1 Rut Depth

A rut is a pavement defect in the form of a longitudinal depression of the surface, usually in a wheel path (Austroads 2006a).

Rutting is considered as one of the most critical parameters on bituminous pavements in urban environments, as it reflects the deformation of the pavement. Rutting also has implications for road safety due to the potential for water ponding and subsequent loss of skid resistance.

The deformation (rutting), of the asphalt may be functional or structural distress, depending on the pavement’s base. Signalised intersections with asphalt pavements are particularly prone to rutting under heavy traffic.

For the current project, rutting data is collected using a 13-point laser system, which measures a 2-metre transverse profile across the lane. A full transverse profile is measured every 25 mm of longitudinal travel and the processing software allows both lane and wheel path rutting to be measured using the string line and straight edge model. Mean rut depth of *Rut Right_2mSE* and *Rut Left_2mSE* has been calculated and then averaged for each road section.

Figure 3.1 presents the average rutting of each road section and the 3 out of 4 sections have rut depth of less than 5 mm which is translated as ‘Good’ condition.

Figure 3.1: Average condition-Rut depth-Inner West Council



3.2 Roughness

Roughness is considered as an important indicator of driver comfort and its change is accepted as an indicator of condition deterioration. Roughness data is presented as the International Roughness Index (IRI), the average of the left and right wheel path values for the surveyed lanes. Austroads has endorsed the International Roughness Index (IRI) as the reporting unit for road roughness in Australasia (Austroads 2006b).

Figure 3.2 shows the average roughness condition of each surveyed section. Based on current LoS definitions (Section 1.3), Private Tempe Reserve Rd sections sit in “Poor” condition. Holbeach Avenue has prescribed direction in “Very Poor” and counter direction in “Fair” condition.

Figure 3.2: Average condition-Roughness-Inner West Council

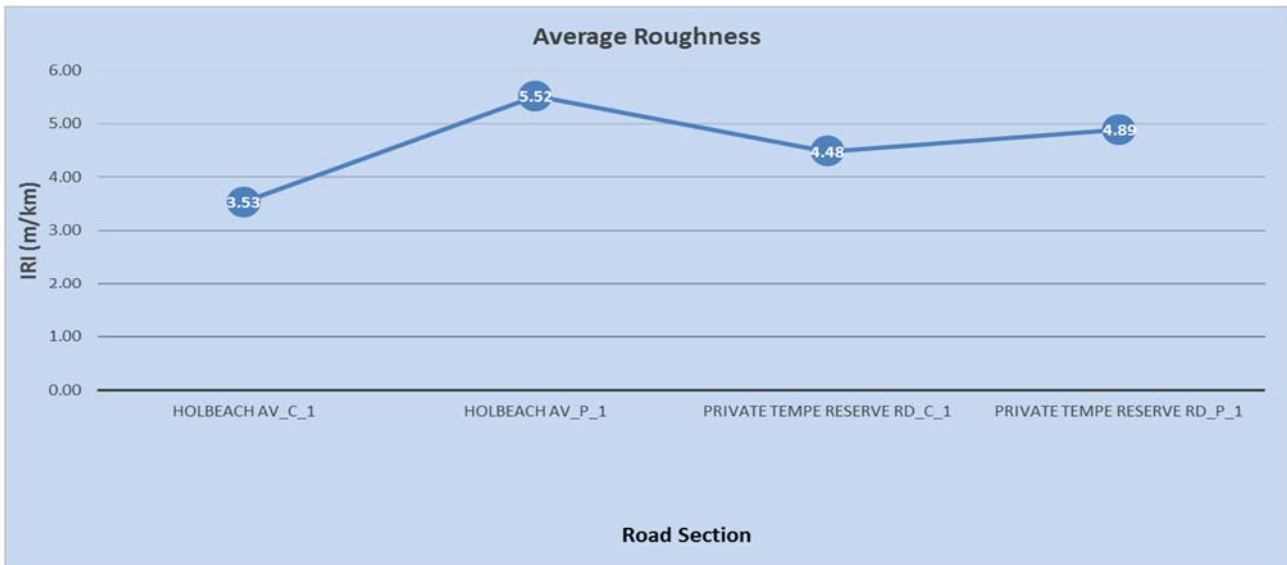

3.3 Texture Depth

Texture depth refers to the amplitude of deviations from the surface plane of the road and is influenced by the size, shape and spacing of the aggregate of the surfacing material.

Texture is an important contributor to safety, as adequate texture depth is required to maintain skid resistance, particularly under wet conditions. On bituminous surfaces, it may indicate the loss of texture or appearance of bitumen on the surface. Both the outer (where trafficking is greatest) and inner wheel paths (where trafficking is minimal) were measured. It should be noted that a comparison of both could indicate texture loss, which should be monitored against future measurements to determine the rate and extent of deterioration. In this analysis, texture was taken from the survey data as the minimum of SPTD (mm) of the left wheel path and right wheel path.

As shown in Figure 3.3, all road sections have texture depth of more than 0.6 mm. Based on current LoS definitions (Section 1.3) for texture depth, Private Tempe Reserve Rd sections sit in “Good” condition while Holbeach Avenue sections are in “Fair” condition.

Figure 3.3: Average condition-Texture depth-Inner West Council

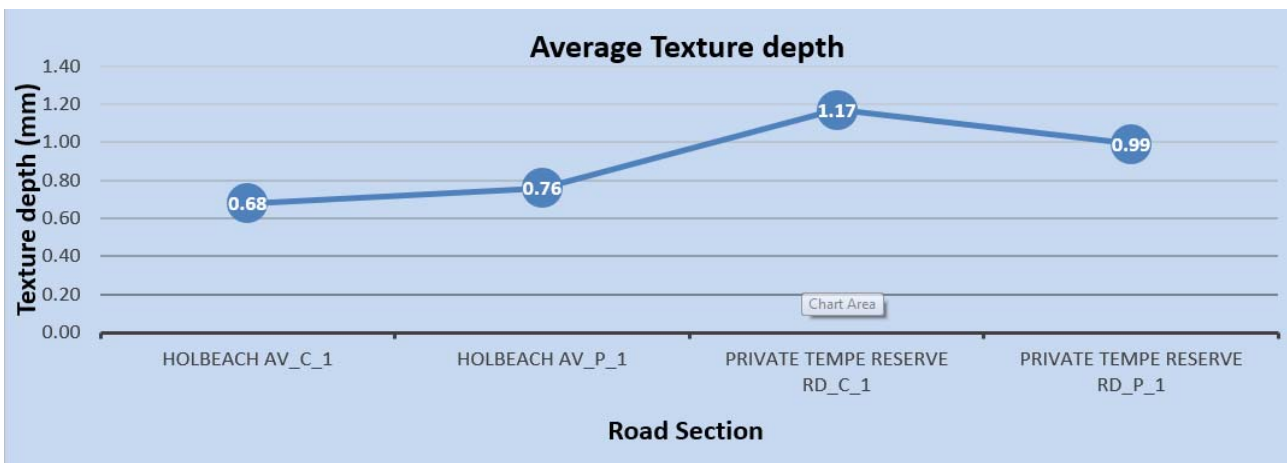

3.4 Cracking

A crack is an unplanned break or discontinuity in the integrity of the pavement surface, usually a narrow opening or partial fracture, often indicating vertical splitting of the pavement, not necessarily extending through the entire thickness of a course or pavement (Austroads 2006C).

Cracks may be linear (transverse or longitudinal), interconnected (crocodile or block), or irregular, single and isolated or in groups, with varying spacing between them. Once cracking is initiated, the potential is much greater for accelerated deterioration of the pavement (Austroads 2006C).

For the current project, cracking data was classified (during data collection) as different types of cracking, their extent, severity etc. While analysing the network condition, percent of area cracked, which is an aggregation of values for all types of cracking, was used for reporting of surveyed data.

All surveyed road sections of Inner West council are in “Very Good” condition in terms of Cracking (<5% of the area cracked, Figure 3.4).

Figure 3.4: Average condition-Cracking-Inner West Council

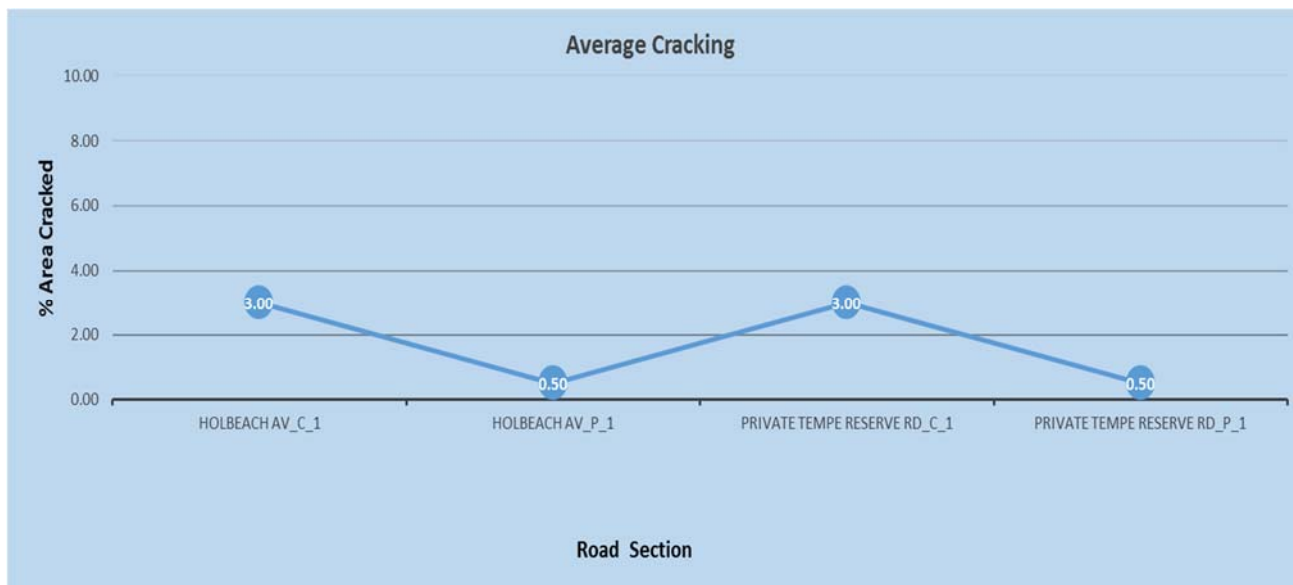

4 CONCLUSIONS

ARRB Group was commissioned by WestConnex M5N (CPB Contractors Pty Limited, Dragados Australia Pty Ltd, and Samsung C&T Corporation Joint Venture) to survey and assess the current condition of the nominated roads associated with the construction of the WestConnex New M5 Main Works project.

Pavement surface condition survey of the selected road sections of two local councils (Inner West Council and Bayside Council) was undertaken by ARRB in May 2017 to collect surface condition distresses including rut depth, roughness, texture depth and cracking.

Condition assessments (based on current industry standards) are presented based on the average condition of road sections. The findings from the condition assessments are presented for each council separately.

4.1 Bayside Council

Condition assessment based on current industry standards, presented utilising the average condition of road sections under Bayside Council.

Table 4.1: Bayside condition assessment

Road Section	IRI Group	Rut depth Group	Texture depth Group	Cracking Group
Arncliffe St_C_1	Very Poor	Fair	Fair	Good
Arncliffe St_P_1	Very Poor	Good	Fair	Good
Brodie Spark Dr_C_1	Poor	Good	Fair	Very good
Brodie Spark Dr_C_2	Very Poor	Good	Fair	Very good
Brodie Spark Dr_P_1	Poor	Good	Fair	Very good
		Fair	Fair	Very good
Burrows St_C_1	Very Poor	Fair	Good	Very Poor
Burrows St_P_1	Very Poor	Good	Very good	Poor
Gertrude St_C_1	Fair	Good	Good	Good
Gertrude St_P_1	Fair	Very good	Good	Very good
Innesdale Rd_C_1	Poor	Good	Fair	Fair
Innesdale Rd_P_1	Good	Good	Fair	Very good
Levey St_C_1	Poor	Fair	Fair	Good
Levey St_P_1	Poor	Good	Fair	Good
Marsh St_P_1	Good	Fair	Very good	Very Poor
Rockwell Av_C_1	Poor	Fair	Very good	Fair
Rockwell Av_P_1	Fair	Good	Very good	Good

4.2 Inner West Council

Condition assessment based on current industry standards, presented utilising the average condition of road sections under Inner West Council.

Table 4.2: Inner West Council condition assessment

Road Section	IRI Group	Rut depth Group	Texture depth Group	Cracking Group
Holbeach Av_C_1	Fair	Fair	Fair	Very good
Holbeach Av_P_1	Very Poor	Good	Fair	Very good
Private Tempe Reserve Rd_C_1	Poor	Good	Good	Very good
Private Tempe Reserve Rd_P_1	Poor	Good	Good	Very good

REFERENCES

Austrroads 2006a, *Guide to Asset Management Part 5C: Rutting*, AGAM05C/07, Austrroads, Sydney, NSW

Austrroads 2006b, *Guide to Asset Management Part 5B: Roughness*, AGAM05B/07, Austrroads, Sydney, NSW.

Austrroads 2006c, *Guide to Asset Management Part 5C: Cracking*, AGAM05E/07, Austrroads, Sydney, NSW.