

Environment Protection Licence Monitoring Data

Project name:	WestConnex – New M5	
Licensee	CPB Contractors Pty Limited	
Monitoring period	July 2017	
Website:	WestConnex – Explore the Route – New M5 (Beverly Hills to St Peters) – New M5 Resources	
Environment Protection licence number/s:	20772	4627
Premise addresses	WestConnex New M5, between Beverly Hills and St Peters, Beverly Hills NSW 2209	New M5 St Peters Interchange, 10-16 Albert Street, St Peters NSW 2044

Monitoring Type: Water Discharge Monitoring

Discharge/Monitoring Point	Date sampled	Total suspended solids		pH		Oil & Grease		Monitoring frequency	Comment
		Licence limit	Result	Licence limit	Result	Licence limit	Result		
Water Treatment Plant ARN-2	1/07/2017	50	*1.6	6.5-8.5	7.25	None visible	None	Each discharge	Compliant
Water Treatment Plant BED-1	1/07/2017	50	*1.68	6.5-8.5	7.12	None visible	None	Each discharge	Compliant
Water Treatment Plant KGD-1	1/07/2017	50	*6.16	6.5-8.5	8.44	None visible	None	Each discharge	Compliant
Water Treatment Plant SPI-2	1/07/2017	50	*5.2	6.5-8.5	7.66	None visible	None	Each discharge	Compliant
Water Treatment Plant ARN-2	2/07/2017	50	*2.42	6.5-8.5	6.89	None visible	None	Each discharge	Compliant
Water Treatment Plant BED-1	2/07/2017	50	*1.45	6.5-8.5	7.44	None visible	None	Each discharge	Compliant
Water Treatment Plant KGD-1	2/07/2017	50	*3.80	6.5-8.5	7.91	None visible	None	Each discharge	Compliant
Water Treatment Plant SPI-2	2/07/2017	50	*1.4	6.5-8.5	7.69	None visible	None	Each discharge	Compliant
Water Treatment Plant ARN-2	3/07/2017	50	*3.47	6.5-8.5	7.65	None visible	None	Each discharge	Compliant
Water Treatment Plant BED-1	3/07/2017	50	*1.20	6.5-8.5	7.12	None visible	None	Each discharge	Compliant
Water Treatment Plant KGD-1	3/07/2017	50	*2.80	6.5-8.5	7.66	None visible	None	Each discharge	Compliant
Water Treatment Plant SPI-2	3/07/2017	50	*6.18	6.5-8.5	7.18	None visible	None	Each discharge	Compliant
Water Treatment Plant ARN-2	4/07/2017	50	*5.2	6.5-8.5	7.71	None visible	None	Each discharge	Compliant

July 2017 Monitoring data for EPLs 20772 and 4627

Environment Protection Licence Monitoring Data

Discharge/Monitoring Point	Date sampled	Total suspended solids		pH		Oil & Grease		Monitoring frequency	Comment
		Licence limit	Result	Licence limit	Result	Licence limit	Result		
Water Treatment Plant BED-1	4/07/2017	50	*1.33	6.5-8.5	6.96	None visible	None	Each discharge	Compliant
Water Treatment Plant KGD-1	4/07/2017	50	*2.53	6.5-8.5	7.88	None visible	None	Each discharge	Compliant
Water Treatment Plant SPI-2	4/07/2017	50	*2.7	6.5-8.5	7.46	None visible	None	Each discharge	Compliant
Water Treatment Plant ARN-2	5/07/2017	50	*4.7	6.5-8.5	6.69	None visible	None	Each discharge	Compliant
Water Treatment Plant BED-1	5/07/2017	50	*1.02	6.5-8.5	6.87	None visible	None	Each discharge	Compliant
Water Treatment Plant KGD-1	5/07/2017	50	*2.87	6.5-8.5	7.65	None visible	None	Each discharge	Compliant
Water Treatment Plant SPI-2	5/07/2017	50	*3	6.5-8.5	7.84	None visible	None	Each discharge	Compliant
Water Treatment Plant ARN-2	6/07/2017	50	*8.8	6.5-8.5	7.32	None visible	None	Each discharge	Compliant
Water Treatment Plant BED-1	6/07/2017	50	*0.9	6.5-8.5	6.99	None visible	None	Each discharge	Compliant
Water Treatment Plant KGD-1	6/07/2017	50	*3.85	6.5-8.5	7.93	None visible	None	Each discharge	Compliant
Water Treatment Plant SPI-2	6/07/2017	50	*3.4	6.5-8.5	7.92	None visible	None	Each discharge	Compliant
Water Treatment Plant ARN-2	7/07/2017	50	*2.9	6.5-8.5	7.79	None visible	None	Each discharge	Compliant
Water Treatment Plant BED-1	7/07/2017	50	*1.15	6.5-8.5	6.86	None visible	None	Each discharge	Compliant
Water Treatment Plant KGD-1	7/07/2017	50	*4.12	6.5-8.5	7.41	None visible	None	Each discharge	Compliant
Water Treatment Plant SPI-2	7/07/2017	50	*48.7	6.5-8.5	7.67	None visible	None	Each discharge	Compliant
Water Treatment Plant ARN-2	8/07/2017	50	*3.9	6.5-8.5	7.76	None visible	None	Each discharge	Compliant
Water Treatment Plant BED-1	8/07/2017	50	*0.5	6.5-8.5	6.77	None visible	None	Each discharge	Compliant
Water Treatment Plant KGD-1	8/07/2017	50	*3.91	6.5-8.5	7.69	None visible	None	Each discharge	Compliant
Water Treatment Plant SPI-2	8/07/2017	50	*11.26	6.5-8.5	7.63	None visible	None	Each discharge	Compliant

Environment Protection Licence Monitoring Data

Discharge/Monitoring Point	Date sampled	Total suspended solids		pH		Oil & Grease		Monitoring frequency	Comment
		Licence limit	Result	Licence limit	Result	Licence limit	Result		
Water Treatment Plant ARN-2	9/07/2017	50	*4.2	6.5-8.5	7.47	None visible	None	Each discharge	Compliant
Water Treatment Plant BED-1	9/07/2017	50	*0.57	6.5-8.5	7.03	None visible	None	Each discharge	Compliant
Water Treatment Plant KGD-1	9/07/2017	50	*3.71	6.5-8.5	7.83	None visible	None	Each discharge	Compliant
Water Treatment Plant SPI-2	9/07/2017	50	*2.91	6.5-8.5	7.67	None visible	None	Each discharge	Compliant
Water Treatment Plant ARN-2	10/07/2017	50	*3.9	6.5-8.5	6.9	None visible	None	Each discharge	Compliant
Water Treatment Plant BED-1	10/07/2017	50	*14.68	6.5-8.5	7.12	None visible	None	Each discharge	Compliant
Water Treatment Plant KGD-1	10/07/2017	50	*3.92	6.5-8.5	7.65	None visible	None	Each discharge	Compliant
Water Treatment Plant SPI-2	10/07/2017	50	*9.9	6.5-8.5	7.65	None visible	None	Each discharge	Compliant
Water Treatment Plant ARN-2	11/07/2017	50	*3.61	6.5-8.5	7.77	None visible	None	Each discharge	Compliant
Water Treatment Plant BED-1	11/07/2017	50	*0.8	6.5-8.5	6.84	None visible	None	Each discharge	Compliant
Water Treatment Plant KGD-1	11/07/2017	50	*3.79	6.5-8.5	7.85	None visible	None	Each discharge	Compliant
Water Treatment Plant SPI-2	11/07/2017	50	*4.7	6.5-8.5	7.84	None visible	None	Each discharge	Compliant
Water Treatment Plant ARN-2	12/07/2017	50	*10	6.5-8.5	7.95	None visible	None	Each discharge	Compliant
Water Treatment Plant BED-1	12/07/2017	50	*0.61	6.5-8.5	7	None visible	None	Each discharge	Compliant
Water Treatment Plant KGD-1	12/07/2017	50	*3.93	6.5-8.5	8.01	None visible	None	Each discharge	Compliant
Water Treatment Plant SPI-2	12/07/2017	50	*10	6.5-8.5	7	None visible	None	Each discharge	Compliant
Water Treatment Plant ARN-2	13/07/2017	50	*4.32	6.5-8.5	7.83	None visible	None	Each discharge	Compliant
Water Treatment Plant BED-1	13/07/2017	50	*0.46	6.5-8.5	6.93	None visible	None	Each discharge	Compliant
Water Treatment Plant KGD-1	13/07/2017	50	*4.32	6.5-8.5	8.17	None visible	None	Each discharge	Compliant

Environment Protection Licence Monitoring Data

Discharge/Monitoring Point	Date sampled	Total suspended solids		pH		Oil & Grease		Monitoring frequency	Comment
		Licence limit	Result	Licence limit	Result	Licence limit	Result		
Water Treatment Plant SPI-2	13/07/2017	50	*12	6.5-8.5	7.2	None visible	None	Each discharge	Compliant
Water Treatment Plant ARN-2	14/07/2017	50	*5	6.5-8.5	7.3	None visible	None	Each discharge	Compliant
Water Treatment Plant BED-1	14/07/2017	50	*0.66	6.5-8.5	7.02	None visible	None	Each discharge	Compliant
Water Treatment Plant KGD-1	14/07/2017	50	*3.66	6.5-8.5	8.14	None visible	None	Each discharge	Compliant
Water Treatment Plant SPI-2	14/07/2017	50	*9	6.5-8.5	7	None visible	None	Each discharge	Compliant
Water Treatment Plant ARN-2	15/07/2017	50	*4	6.5-8.5	6.92	None visible	None	Each discharge	Compliant
Water Treatment Plant BED-1	15/07/2017	50	*0.57	6.5-8.5	7.06	None visible	None	Each discharge	Compliant
Water Treatment Plant KGD-1	15/07/2017	50	*3.71	6.5-8.5	8.47	None visible	None	Each discharge	Compliant
Water Treatment Plant SPI-2	15/07/2017	50	*19	6.5-8.5	7.99	None visible	None	Each discharge	Compliant
Water Treatment Plant ARN-2	16/07/2017	50	*1.2	6.5-8.5	7.45	None visible	None	Each discharge	Compliant
Water Treatment Plant BED-1	16/07/2017	50	*0.59	6.5-8.5	7.1	None visible	None	Each discharge	Compliant
Water Treatment Plant KGD-1	16/07/2017	50	*3.33	6.5-8.5	7.56	None visible	None	Each discharge	Compliant
Water Treatment Plant SPI-2	16/07/2017	50	*0.3	6.5-8.5	7.91	None visible	None	Each discharge	Compliant
Water Treatment Plant ARN-2	17/07/2017	50	*9	6.5-8.5	7.3	None visible	None	Each discharge	Compliant
Water Treatment Plant BED-1	17/07/2017	50	*0.65	6.5-8.5	6.97	None visible	None	Each discharge	Compliant
Water Treatment Plant KGD-1	17/07/2017	50	*3.58	6.5-8.5	7.6	None visible	None	Each discharge	Compliant
Water Treatment Plant SPI-2	17/07/2017	50	*50	6.5-8.5	6.5	None visible	None	Each discharge	Compliant
Water Treatment Plant ARN-2	18/07/2017	50	*3.2	6.5-8.5	7.25	None visible	None	Each discharge	Compliant
Water Treatment Plant BED-1	18/07/2017	50	*0.82	6.5-8.5	6.94	None visible	None	Each discharge	Compliant

Environment Protection Licence Monitoring Data

Discharge/Monitoring Point	Date sampled	Total suspended solids		pH		Oil & Grease		Monitoring frequency	Comment
		Licence limit	Result	Licence limit	Result	Licence limit	Result		
Water Treatment Plant KGD-1	18/07/2017	50	*3.25	6.5-8.5	8.32	None visible	None	Each discharge	Compliant
Water Treatment Plant SPI-2	18/07/2017	50	*41.18	6.5-8.5	7.5	None visible	None	Each discharge	Compliant
Water Treatment Plant ARN-2	19/07/2017	50	*4	6.5-8.5	6.82	None visible	None	Each discharge	Compliant
Water Treatment Plant BED-1	19/07/2017	50	*0.63	6.5-8.5	7.23	None visible	None	Each discharge	Compliant
Water Treatment Plant KGD-1	19/07/2017	50	*3.90	6.5-8.5	7.87	None visible	None	Each discharge	Compliant
Water Treatment Plant SPI-2	19/07/2017	50	*40	6.5-8.5	7	None visible	None	Each discharge	Compliant
Water Treatment Plant ARN-2	20/07/2017	50	*3.6	6.5-8.5	6.97	None visible	None	Each discharge	Compliant
Water Treatment Plant BED-1	20/07/2017	50	*1.53	6.5-8.5	6.69	None visible	None	Each discharge	Compliant
Water Treatment Plant KGD-1	20/07/2017	50	*4.06	6.5-8.5	7.74	None visible	None	Each discharge	Compliant
Water Treatment Plant SPI-2	20/07/2017	50	*21.1	6.5-8.5	7.55	None visible	None	Each discharge	Compliant
Water Treatment Plant ARN-2	21/07/2017	50	*3.76	6.5-8.5	6.84	None visible	None	Each discharge	Compliant
Water Treatment Plant BED-1	21/07/2017	50	*1.33	6.5-8.5	6.6	None visible	None	Each discharge	Compliant
Water Treatment Plant KGD-1	21/07/2017	50	*3.89	6.5-8.5	7.91	None visible	None	Each discharge	Compliant
Water Treatment Plant SPI-2	21/07/2017	50	*41.1	6.5-8.5	7.67	None visible	None	Each discharge	Compliant
Water Treatment Plant ARN-2	22/07/2017	50	*3.7	6.5-8.5	6.75	None visible	None	Each discharge	Compliant
Water Treatment Plant BED-1	22/07/2017	50	*1.23	6.5-8.5	7.44	None visible	None	Each discharge	Compliant
Water Treatment Plant KGD-1	22/07/2017	50	*3.94	6.5-8.5	7.89	None visible	None	Each discharge	Compliant
Water Treatment Plant SPI-2	22/07/2017	50	*3.8	6.5-8.5	7.53	None visible	None	Each discharge	Compliant
Water Treatment Plant ARN-2	23/07/2017	50	0.9	6.5-8.5	6.67	None visible	None	Each discharge	Compliant

Environment Protection Licence Monitoring Data

Discharge/Monitoring Point	Date sampled	Total suspended solids		pH		Oil & Grease		Monitoring frequency	Comment
		Licence limit	Result	Licence limit	Result	Licence limit	Result		
Water Treatment Plant BED-1	23/07/2017	50	*1.55	6.5-8.5	6.64	None visible	None	Each discharge	Compliant
Water Treatment Plant KGD-1	23/07/2017	50	*32.48	6.5-8.5	7.81	None visible	None	Each discharge	Compliant
Water Treatment Plant SPI-2	23/07/2017	50	*9.72	6.5-8.5	7.49	None visible	None	Each discharge	Compliant
Water Treatment Plant ARN-2	24/07/2017	50	*5.2	6.5-8.5	6.7	None visible	None	Each discharge	Compliant
Water Treatment Plant BED-1	24/07/2017	50	*1.40	6.5-8.5	7.04	None visible	None	Each discharge	Compliant
Water Treatment Plant KGD-1	24/07/2017	50	*3.36	6.5-8.5	7.57	None visible	None	Each discharge	Compliant
Water Treatment Plant SPI-2	24/07/2017	50	*7.2	6.5-8.5	7.71	None visible	None	Each discharge	Compliant
Water Treatment Plant ARN-2	25/07/2017	50	*6	6.5-8.5	7.75	None visible	None	Each discharge	Compliant
Water Treatment Plant BED-1	25/07/2017	50	*1.40	6.5-8.5	7.81	None visible	None	Each discharge	Compliant
Water Treatment Plant KGD-1	25/07/2017	50	*2.07	6.5-8.5	7.75	None visible	None	Each discharge	Compliant
Water Treatment Plant SPI-2	25/07/2017	50	*3.4	6.5-8.5	7.58	None visible	None	Each discharge	Compliant
Water Treatment Plant ARN-2	26/07/2017	50	*4	6.5-8.5	7.03	None visible	None	Each discharge	Compliant
Water Treatment Plant BED-1	26/07/2017	50	*2.38	6.5-8.5	6.91	None visible	None	Each discharge	Compliant
Water Treatment Plant KGD-1	26/07/2017	50	*4.22	6.5-8.5	7.88	None visible	None	Each discharge	Compliant
Water Treatment Plant SPI-2	26/07/2017	50	*5.6	6.5-8.5	7.65	None visible	None	Each discharge	Compliant
Water Treatment Plant ARN-2	27/07/2017	50	6	6.5-8.5	7.46	None visible	None	Each discharge	Compliant
Water Treatment Plant BED-1	27/07/2017	50	*0.63	6.5-8.5	7.03	None visible	None	Each discharge	Compliant
Water Treatment Plant KGD-1	27/07/2017	50	*1.34	6.5-8.5	7.89	None visible	None	Each discharge	Compliant
Water Treatment Plant SPI-2	27/07/2017	50	5.3	6.5-8.5	7.79	None visible	None	Each discharge	Compliant

Environment Protection Licence Monitoring Data

Discharge/Monitoring Point	Date sampled	Total suspended solids		pH		Oil & Grease		Monitoring frequency	Comment
		Licence limit	Result	Licence limit	Result	Licence limit	Result		
Water Treatment Plant ARN-2	28/07/2017	50	*3.7	6.5-8.5	6.9	None visible	None	Each discharge	Compliant
Water Treatment Plant BED-1	28/07/2017	50	*0.55	6.5-8.5	7.07	None visible	None	Each discharge	Compliant
Water Treatment Plant SPI-2	28/07/2017	50	*21.2	6.5-8.5	7.52	None visible	None	Each discharge	Compliant
Water Treatment Plant ARN-2	29/07/2017	50	*5.16	6.5-8.5	7.04	None visible	None	Each discharge	Compliant
Water Treatment Plant BED-1	29/07/2017	50	*1.33	6.5-8.5	6.98	None visible	None	Each discharge	Compliant
Water Treatment Plant SPI-2	29/07/2017	50	*31.2	6.5-8.5	7.77	None visible	None	Each discharge	Compliant
Water Treatment Plant ARN-2	30/07/2017	50	*4.6	6.5-8.5	7.58	None visible	None	Each discharge	Compliant
Water Treatment Plant BED-1	30/07/2017	50	*0.50	6.5-8.5	6.9	None visible	None	Each discharge	Compliant
Water Treatment Plant SPI-2	30/07/2017	50	*32.8	6.5-8.5	7.8	None visible	None	Each discharge	Compliant
Water Treatment Plant ARN-2	31/07/2017	50	*4.5	6.5-8.5	6.74	None visible	None	Each discharge	Compliant
Water Treatment Plant BED-1	31/07/2017	50	*0.80	6.5-8.5	6.93	None visible	None	Each discharge	Compliant

* A correlation between TSS and Turbidity has been established. Including a safety factor, the turbidity limit is 50NTU.

Environment Protection Licence Monitoring Data

Monitoring Type: Dust Monitoring (EPL 4627)

Monitoring Point / EPA Identification point (EPL 4627)	Start Date	Finish Date	Dust Deposition g/m2/month	Comment
DG1/9	13/06/2017	10/07/2017	8.0	
DG2/10	13/06/2017	10/07/2017	5.8	
DG3/11	13/06/2017	10/07/2017	7.3	
DG4/12	13/06/2017	10/07/2017	1.6	

Environment Protection Licence Monitoring Data

Monitoring Type: Odour Monitoring (EPL 4627)

Date	Monitoring Start Time	Monitoring Finish Time	Surveyor	Wind Direction	Locations															Comments
					OM1			OM2			OM3			OM4			OM5			
					Odour (OU)	H ₂ S(ppb)	NH ₃ (ppm)	Odour (OU)	H ₂ S (ppb)	NH ₃ (ppm)	Odour (OU)	H ₂ S (ppb)	NH ₃ (ppm)	Odour (OU)	H ₂ S(ppb)	NH ₃ (ppm)	Odour (OU)	H ₂ S (ppb)	NH ₃ (ppm)	
1/07/2017	3:35:00 PM	4:45:00 PM	SEMA	S	2	ND	ND	ND	ND	ND	ND	ND	ND	2	ND	ND	ND	ND	ND	At downwind location OM1 and 4 odours ranged from less than (<) 2 to 2 with sulphur oxides characteristics at location OM1 and detergent/surfactant odorant characteristics at location OM4.
2/07/2017	4:15:00 PM	5:45:00 PM	SEMA	NE	ND	ND	ND	4	1	ND	ND	ND	ND	ND	ND	ND	ND	ND	ND	OM2 odours ranged from 2 to some peaks of 4 with reduced sulphides, cabbage and a tinge of sulphur oxides characteristics depending on pulses of wind speed. Reported to EPA.
3/07/2017	5:30:00 PM	6:44:00 PM	SEMA	NNW	ND	ND	ND	<2	ND	ND	ND	ND	ND	ND	ND	ND	ND	ND	ND	OM2 odours ranged from nil detects to less than (<) 2 with a very slight tinge of sulphide characteristic when detected.
4/07/2017	4:00:00 PM	5:10:00 PM	SEMA	WNW	ND	ND	ND	ND	ND	ND	ND	ND	ND	ND	ND	ND	ND	ND	ND	No detection at all locations.
5/07/2017	3:50:00 PM	5:00:00 PM	SEMA	SW	ND	ND	ND	ND	ND	ND	ND	ND	ND	ND	ND	ND	ND	ND	ND	No detection at all locations.
6/07/2017	3:30:00 PM	4:45:00 PM	SEMA	WSW	ND	ND	ND	ND	ND	ND	ND	ND	ND	ND	ND	ND	ND	ND	ND	No detection at all locations.
7/07/2017	4:00:00 PM	5:10:00 PM	SEMA	WNW	ND	ND	ND	ND	ND	ND	ND	ND	ND	ND	ND	ND	ND	ND	ND	No detection at all locations.
8/07/2017	2:00:00 PM	3:15:00 PM	SEMA	WNS	ND	ND	ND	ND	ND	ND	ND	ND	ND	ND	ND	ND	ND	ND	ND	No detection at all locations.
9/07/2017	3:00:00 PM	3:50:00 PM	SEMA	W	ND	ND	ND	ND	BD	ND	ND	ND	ND	ND	ND	ND	ND	ND	ND	No detection at all locations.
10/07/2017	3:45:00 PM	5:00:00 PM	SEMA	SSW	ND	ND	ND	ND	ND	ND	ND	ND	ND	ND	ND	ND	ND	ND	ND	No detection at all locations.
11/07/2017	3:45:00 PM	4:50:00 PM	SEMA	S	ND	ND	ND	ND	ND	ND	ND	ND	ND	ND	ND	ND	ND	ND	ND	No detection at all locations.
12/07/2017	4:00:00 PM	5:10:00 PM	SEMA	S	ND	ND	ND	ND	ND	ND	ND	ND	ND	ND	ND	ND	ND	ND	ND	No detection at all locations.
13/07/2017	3:30:00 PM	4:40:00 PM	SEMA	NNE	ND	ND	ND	ND	ND	ND	ND	ND	ND	ND	ND	ND	ND	ND	ND	No detection at all locations.
14/07/2017	2:00:00 PM	2:50:00 PM	SEMA	NNE	ND	ND	ND	ND	ND	ND	ND	ND	ND	ND	ND	ND	ND	ND	ND	No detection at all locations.
15/07/2017	2:20:00 PM	3:25:00 PM	SEMA	SSW	ND	ND	ND	ND	ND	ND	ND	ND	ND	ND	ND	ND	ND	ND	ND	No detection at all locations.
16/07/2017	2:25:00 PM	3:20:00 PM	SEMA	SW	ND	ND	ND	ND	ND	ND	ND	ND	ND	ND	ND	ND	ND	ND	ND	No detection at all locations.

Environment Protection Licence Monitoring Data

Date	Monitoring Start Time	Monitoring Finish Time	Surveyor	Wind Direction	Locations															Comments
					OM1			OM2			OM3			OM4			OM5			
					Odour (OU)	H ₂ S(ppb)	NH ₃ (ppm)	Odour (OU)	H ₂ S (ppb)	NH ₃ (ppm)	Odour (OU)	H ₂ S (ppb)	NH ₃ (ppm)	Odour (OU)	H ₂ S(ppb)	NH ₃ (ppm)	Odour (OU)	H ₂ S (ppb)	NH ₃ (ppm)	
17/07/2017	4:00:00 PM	5:10:00 PM	SEMA	NW-NNE	ND	ND	ND	<2	ND	ND	ND	ND	ND	ND	ND	ND	ND	ND	ND	OM2 odour characterised as slight grey water and perfume.
18/07/2017	4:00:00 PM	5:10:00 PM	SEMA	WNW	ND	ND	ND	ND	ND	ND	ND	ND	ND	ND	ND	ND	ND	ND	ND	No detection at all locations.
19/07/2017	4:00:00 PM	5:15:00 PM	SEMA	W	ND	ND	ND	ND	ND	ND	ND	ND	ND	ND	ND	ND	ND	ND	ND	No detection at all locations.
20/07/2017	3:30:00 PM	4:45:00 PM	SEMA	WSW-W	ND	ND	ND	ND	ND	ND	ND	ND	ND	ND	ND	ND	ND	ND	ND	No detection at all locations.
21/07/2017	3:30:00 PM	4:35:00 PM	SEMA	S-SW	2	ND	ND	ND	ND	ND	ND	ND	ND	ND	ND	ND	2	ND	ND	OM1 and OM5 odours ranged from < 2 to 2 with a detergent/surfactant odorant characteristics
22/07/2017	2:50:00 PM	3:45:00 PM	SEMA	W-NW	ND	ND	ND	ND	ND	ND	<2	ND	ND	ND	ND	ND	ND	ND	ND	At location OM3 <2 slight detergent/surfactant odorant characteristics
23/07/2017	2:00:00 PM	3:10:00 PM	SEMA	NW	ND	ND	ND	ND	ND	ND	<2	ND	ND	ND	ND	ND	ND	ND	ND	At location OM3 <2 slight detergent/surfactant odorant characteristics
24/07/2017	2:45:00 PM	3:40:00 PM	SEMA	W	ND	ND	ND	ND	ND	ND	ND	ND	ND	ND	ND	ND	ND	ND	ND	No detection at all locations.
25/07/2017	3:45:00 PM	4:55:00 PM	SEMA	NW-NNW	ND	ND	ND	ND	ND	ND	ND	ND	ND	ND	ND	ND	ND	ND	ND	No detection at all locations.
26/07/2017	4:00:00 PM	5:10:00 PM	SEMA	W-WSW	ND	ND	ND	ND	ND	ND	ND	ND	ND	ND	ND	ND	ND	ND	ND	No detection at all locations.
27/07/2017	3:30:00 PM	4:40:00 PM	SEMA	ENE	ND	ND	ND	ND	ND	ND	ND	ND	ND	ND	ND	ND	ND	ND	ND	No detection at all locations.
28/07/2017	2:05:00 PM	3:10:00 PM	SEMA	SW-W	ND	ND	ND	ND	ND	ND	ND	ND	ND	ND	ND	ND	ND	ND	ND	No detection at all locations.
29/07/2017	3:15:00 PM	4:10:00 PM	SEMA	NW	ND	ND	ND	ND	ND	ND	ND	ND	ND	ND	ND	ND	ND	ND	ND	No detection at all locations.
30/07/2017	3:00:00 PM	4:00:00 PM	SEMA	N-NW	ND	ND	ND	ND	ND	ND	ND	ND	ND	ND	ND	ND	ND	ND	ND	No detection at all locations.
31/07/2017	2:20:00 PM	3:15:00 PM	SEMA	W-SW	ND	ND	ND	ND	ND	ND	ND	ND	ND	ND	ND	ND	ND	ND	ND	No detection at all locations.

¹ND = Non-detect ²All monitoring locations are surveyed/ day ³Refer to monitoring map attached



- ★ Discharge Point
- Railway Station
- Powerline Alignments
- ALF (subject to EPL No. 4627)
- Deed Boundary
- Premised Area
- Access Only

Rev	Description	Date	Approved
E	ALF boundary modification	01/02/2017	
D	Modified Premise Area Boundary and Discharge Point	20/12/2016	
C	Modified Premise Area Boundary	15/11/2016	
B	Modified Premise Area Boundary	11/05/2016	
A	Preliminary Issue	18/03/2016	

Scales

0 1,000 m

1:30000

Imagery © Nearmap 2016

Client

Status

For Information Only - NOT FOR CONSTRUCTION

Original Size	A3	Drawn	PB
Coordinate System	MGA ZONE 56	Requested by	DL
Height Datum	AHD	Date Printed	01-Feb-17
Filename:	Premise_Overview_rev6.mxd		

WestConnex New M5

WESTCONNEX New M5

Premise Map Overview

DOCUMENT NUMBER

M5N-ES-MAP-PWD-0001-08

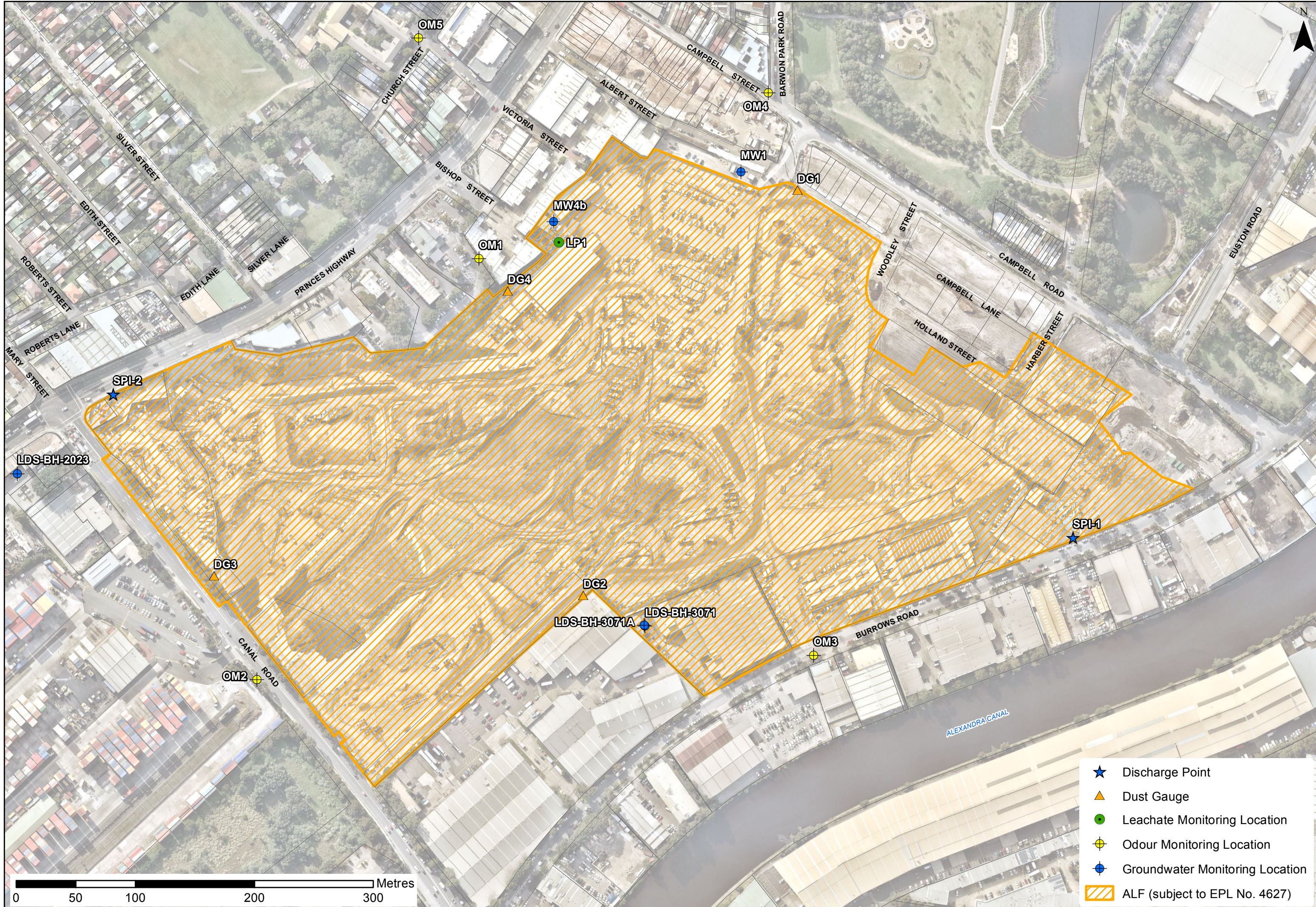

- ★ Discharge Point
- ▲ Dust Gauge
- Leachate Monitoring Location
- ⊕ Odour Monitoring Location
- ⊕ Groundwater Monitoring Location
- ▨ ALF (subject to EPL No. 4627)